

DOCUMENTATIE PLAN URBANISTIC ZONAL

Str. Extravilan, cod postal 547025, C.F. nr. 50159, com. Albesti, jud. MURES

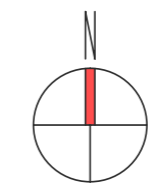

Pct.	Nord (X)	Est (Y)
119	526257.399	491779.502
120	526253.715	491782.497
121	526224.362	491464.721
115	526268.745	491460.276
118	526295.044	491744.991
122	526285.367	491753.828
123	526270.459	491767.476



8. RETELE EDILITARE ALBESTI, jud. MURES

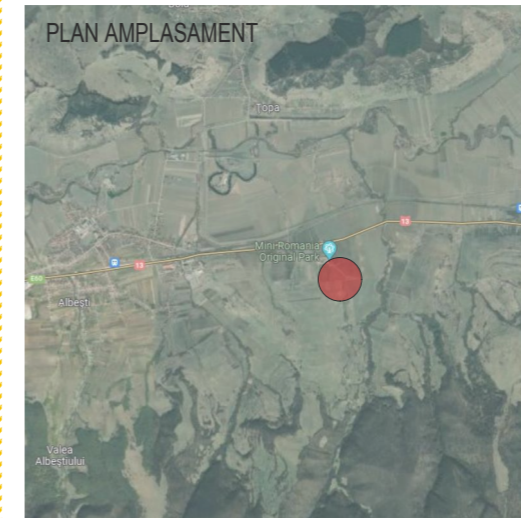

INDICI URBANISTICI			
	EXISTENT	UTR - TA	PROPUS
S. TEREN (ACTE)	13.500,00 MP	13.500,00 MP	13.500,00 MP
P.O.T.	0,00 %	NEREGLEMENTAT	50,00 %
S.C.	---	---	6.750,00 MP
C.U.T.	0,0	NEREGLEMENTAT	0,5
S.C.D.	---	---	6.750,00 MP
R. INALTIME	---	---	---
LOC DE PARCARE	0	---	---
SP. VERDE NATURAL	100% 13.500,00 MP	100% 13.500,00 MP	30% 4.050,00 MP
CIRCULATII, ALEI, PLATFORME BETONATE	0	0	20% 2.700,00 MP

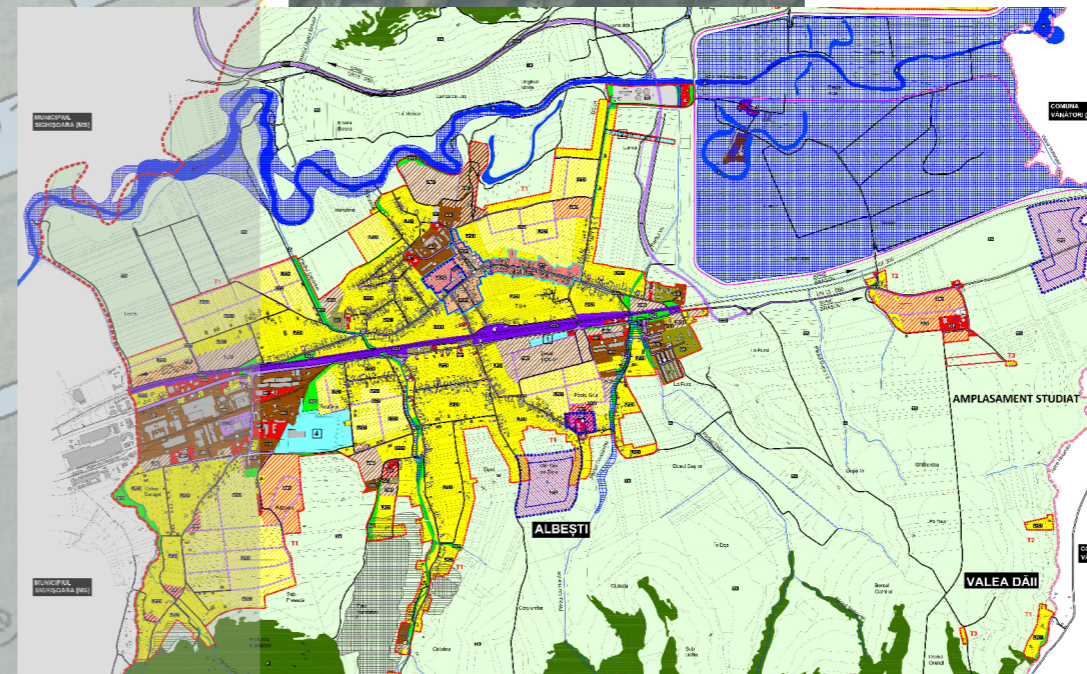

- TEREN CE A GENERAT P.U.Z.
- LIMITA INTRAVILAN PROPUS
- LIMITA ZONEI STUDIATE
- (TA) TEREN ARABIL
- SUBZONA LOCUINTELOR CU RH MIC
- (ZM1) ZONA MIXTA 1 (LFC1+ISP)
- (ISP) ZONA INSTITUTII SI SERVICII PUBLICE DISPERSATE
- CORPURI CLADIRI EXISTENTE
- CAI DE CIRCULATIE RUTIERA
- ZONA AFERENTA LUCRARILOR TEHNICO-EDILITARE (TE)
- SPATII VERZI
- RETEA ELECTRICA EXISTENTA LEA 20kV
- RETEA ELECTRICA PROPUSA

P.U.G. ALBESTI, jud. MURES

Verificator	MEITA VASILE	Semnatura	Cerinta: B, Cc, D,E,F	REFERAT/ EXPERTIZA NR./ DATA	
MOTOR HOUSE XM SRL				BENEFICIAR:	PROIECT:
J40/55/03.01.2018				BEER SOLAR SRL	NR. 14 / 2022
Specificatie	Nume	Semnatura	SCARA:	PROIECT:	FAZA:
SEF PROIECT	ARH. RADU POPESCU		1/2000	ELABORARE PLAN URBANISTIC ZONAL pentru REALIZAREA UNEI CENTRALE FOTOVOLTAICE IN COMUNA ALBESTI	P.U.Z.
PROIECTAT	ARH. GABRIELA DOSA		DATA:	str. EXTRAVILAN, cod postal , C.F. nr. 50159, comuna Albesti, jud. MURES	PLANSA:
DESENAT	ARH. ALIN COMAN		06/2022	TITLUL PLANSEI:	U8
				PLAN RETELE EDILITARE	