

DOCUMENTATIE PLAN URBANISTIC ZONAL

Str. Extravilan, cod postal 547025, C.F. nr. 50159, com. Albesti, jud. MURES

1. INCADRARE IN PUG ALBESTI, jud. MURES

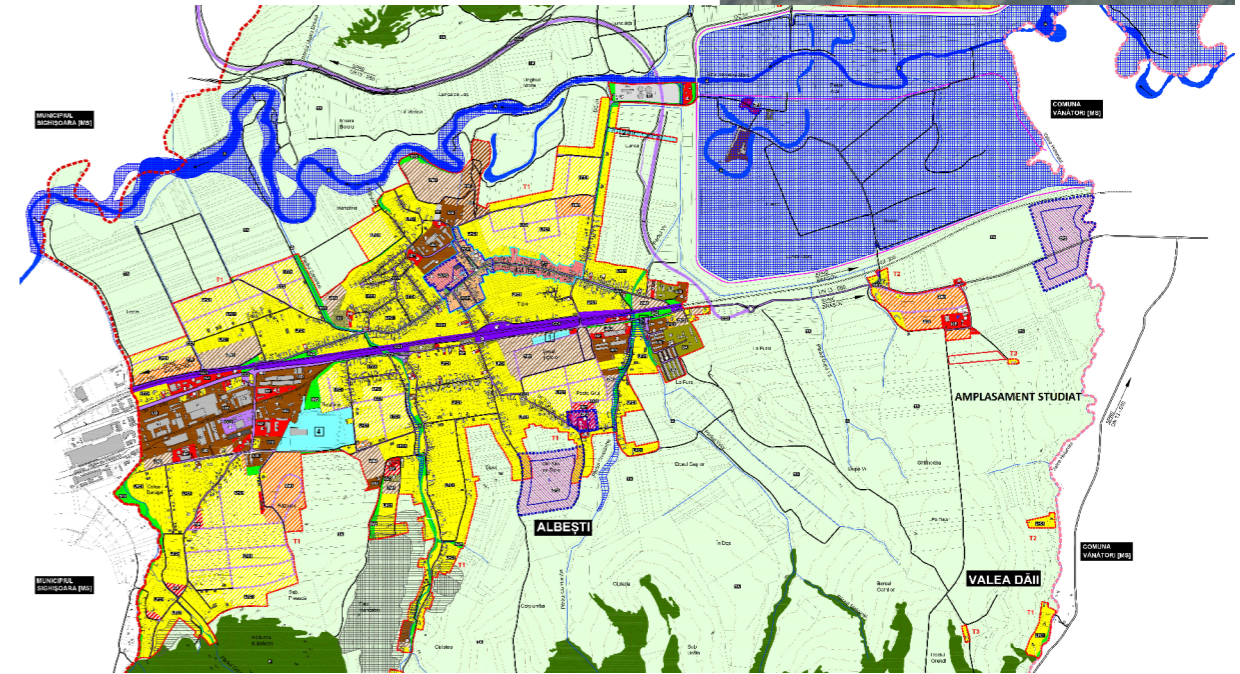
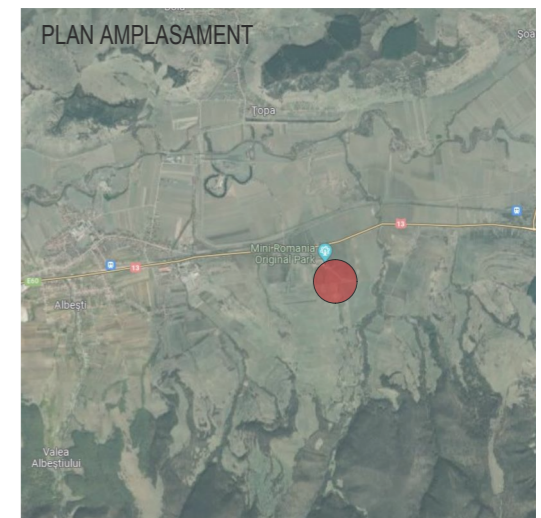
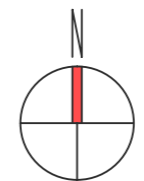
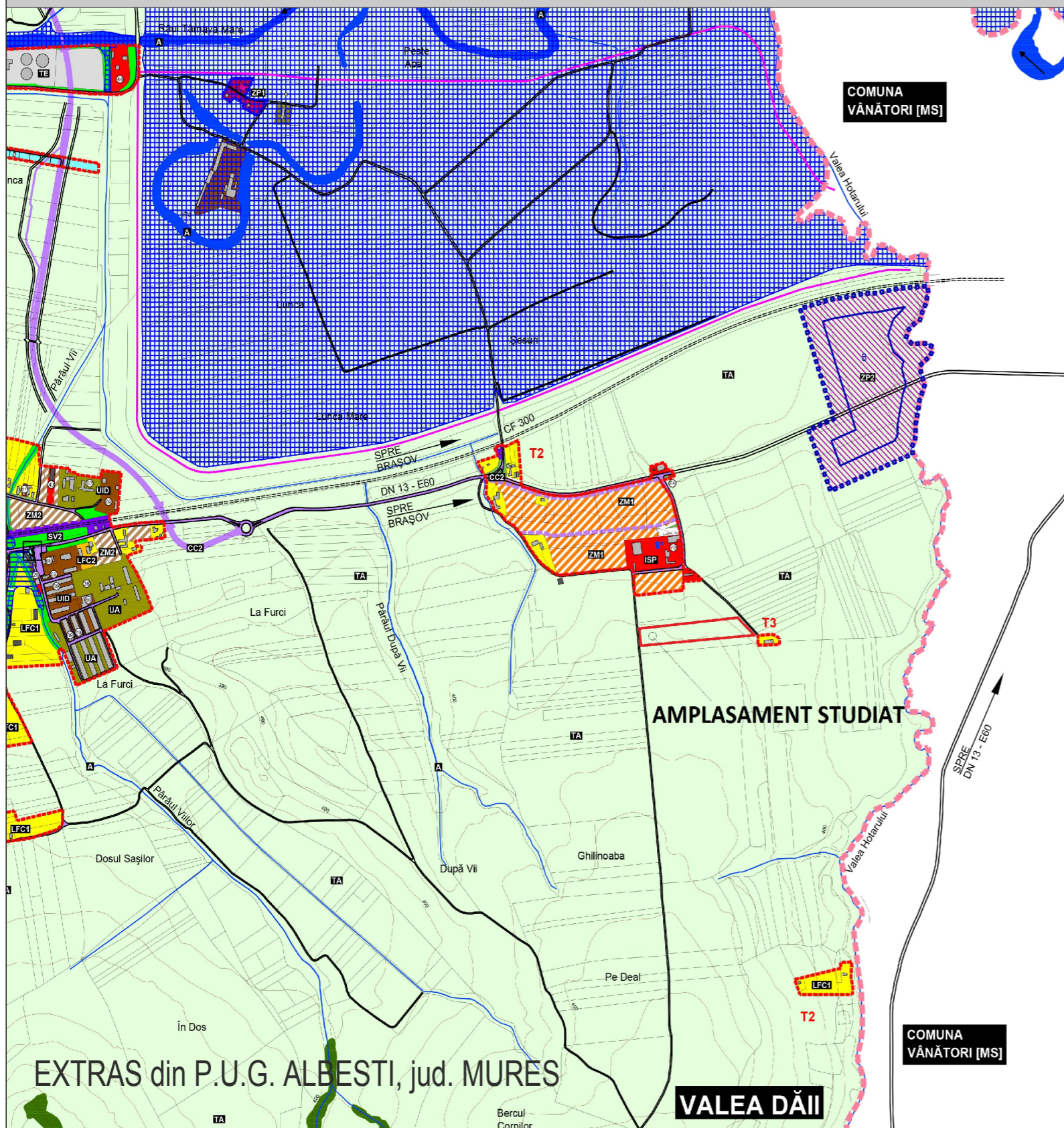

LEGENDA:

LOT CE A GENERAT PUZ

Imobilul este situat in extravilanul localitatii si conform P.U.G. Albesti - Mures fiind nereglementat urbanistic
 Conform PUG Albesti aprobat, imobilul este situat in Situl de Importanta Comunitara SCI RO SCI 0227 - Sighisoara - Tarnava Mare - Albesti (36%)
 si in Situl de Protectie Avifaunistica ROSPA0099 - Podisul Hartibaciului - Albesti - (34%)
 S teren = 13.500,00 mp POT max. existent = 0% CUT max. existent = 0 ADC/mp teren

POT existent = 0%
 CUT existent = 0

Verificator	MEITA VASILE	Semnatura	Cerinta: B, Cc, D,E,F	REFERAT/ EXPERTIZA NR./ DATA	
MOTOR HOUSE XM SRL J40/55/03.01.2018				BENEFICIAR:	PROIECT:
				BEER SOLAR SRL	NR. 14 / 2022
Specificatie	Nume	Semnatura	SCARA:	PROIECT:	FAZA:
SEF PROIECT	ARH. RADU POPESCU		1/xx	ELABORARE PLAN URBANISTIC ZONAL pentru REALIZAREA UNEI CENTRALE FOTOVOLTAICE IN COMUNA ALBESTI	P.U.Z.
PROIECTAT	ARH. GABRIELA DOSA		DATA:	str. EXTRAVILAN, cod postal , C.F. nr. 50159, comuna Albesti, jud. MURES	
DESENAT	ARH. ALIN COMAN		06/2022	TITLUL PLANSEI:	PLANSA:
				PLAN DE INCADRARE IN PUG	U1